INFORMATION

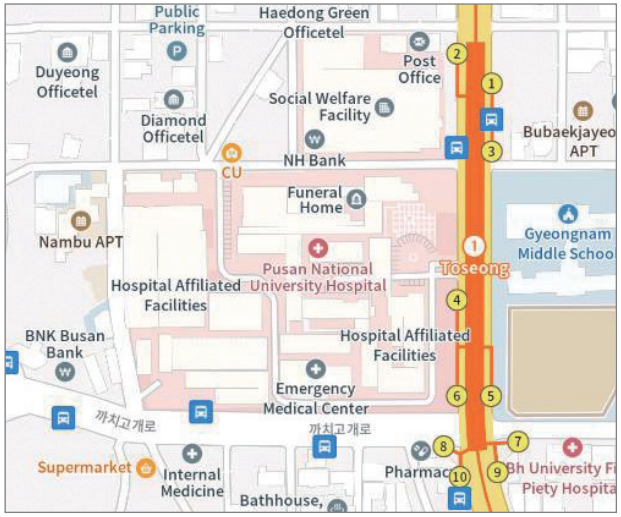

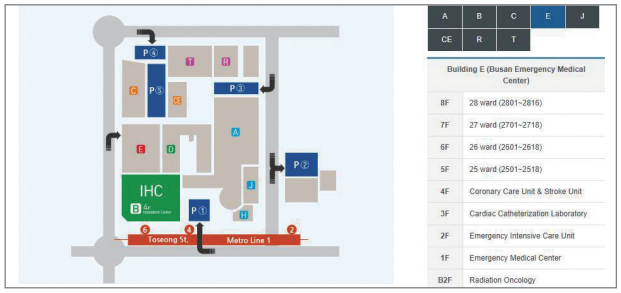

Pusan National University Hospital

Address : Auditorium, 9F Building E, 179 Gudeok-ro, Seo-gu, Busan, 49241 Korea

Phone : +82-51-240-7472~3 / Fax : +82-51-254-0192

Car (Navigation Search)

- Title Search : Pusan National University Hospital
- Address Search : 179 Gudeok-ro, Seo-gu, Busan-si

From Gimhae Airport

- Airport Shuttle (off at Chungmu-dong/Fare 6,000/40 minutes)
- Taxi (50 Mminutes)

Bus

Off at Toseong-dong or Pusan National University Hospital

- Bus number : 16,70,123,161,190,15,40,58-2,81,126,5801,1003

SUBWAY

-Exit 4 or 6 of Toseong Station on line 1

Korean Musculoskeletal Tumor Society

Korean Musculoskeletal Tumor Society

5th Korea-Japan Musculoskeletal Oncology Forum

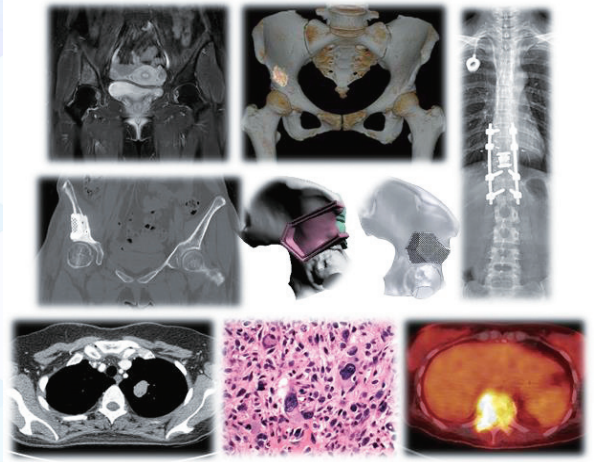

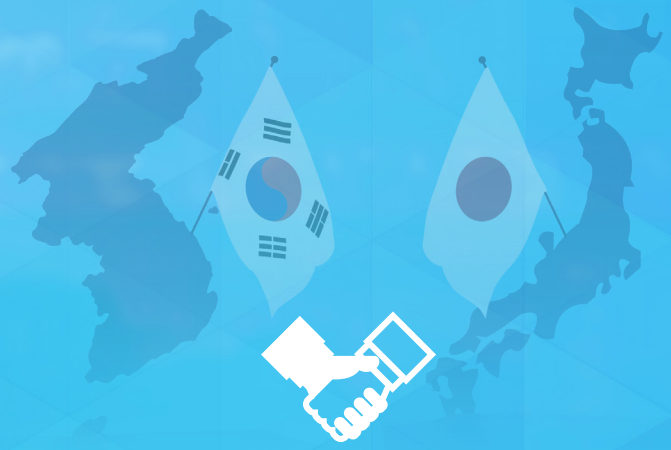

26-27 / May / 2023

Pusan National University Hospital

INVITATION

I am deeply moved to be able to resume the Korea-Japan Oncology Forum, which had been temporarily suspended due to the global COVID-19 situation.

We warmly welcome the members of the Japanese Musculoskeletal Tumor Society.

Members of the two countries who have built friendship beyond academic exchange will become more precious to each other through this forum.

Let's make a happy time together in Busan!

Thank you very much.

May 26-27, 2023

The Korean Musculoskeletal Tumor Society
President, **Hyun-Guy Kang**

PROGRAM

26/May/2023

18:30~21:00 Registration
and Welcome Dinner at Makdungigopchang
(1F 5-20 59beon-gil, Jagalchi-ro, Jung-gu, Busan)
*243meter from No.10 gate of Jagalchi subway station

27/May/2023

08:30~09:00 Registration & Greeting

09:00~09:10 Opening remarks of the conference
Dr. Jung-il Kim former president of KMSTS

09:10~10:40 **Case Conference 1 (Case 1-6)**
Moderator : Yang Guk Chung(The Catholic University of Korea)
Toshiyuki Kunisada(Okayama University)

Presenter : **Jae Young Lee**(The Catholic University of Korea)
Hiroshi Urakawa(Nagoya University)
Sang Hyun Cho(Korea Cancer Center Hospital)
Kento Iijima(Teikyo University)
Seung-Han Shin(The Catholic University of Korea)
Jun Sugaya(Tokyo Women's Medical University)

10:40~11:00 ***Coffee Break***

11:00~12:00 **Case Conference 2 (Case 7-10)**
Moderator : Dae Geun Jeon(Korea Cancer Center Hospital)
Toshifumi Ozaki(Okayama University)

Presenter : **Dong Hyun Kim**(Kyung-pook National University)
Tetsuya Sekita(National Cancer Center Hospital)
Iikyu Han(Seoul National University)
Shudai Muramatsu(National Cancer Center Hospital)

12:00-12:10 **Luncheon Symposium(Evista)**
Moderator : Jung-il Kim(Pusan University)

Presentor : **June Hyuk Kim**(National Cancer Center Korea)

12:10~13:00 **Special Lecture (Lunch Seminar)**
Moderator : Jung-il Kim(Pusan University)

"Let's collaborate, why not?"
Presenter : **Akira Kawai**, former president of JOA-tumor meeting 2022

13:00~13:30 ***Coffee Break***

13:30~15:30 **Mini-Symposium**
"Musculoskeletal Tumor Research in Korea and Japan: What's new?"
Moderator : Ilkyu Han(Seoul National University)
Keisuke Ae(Cancer Institute Hospital)

I. The identification of fusion transcripts as therapeutic targets in sarcoma
Sung Wook Seo(Sungkyunkwan University)
Jusam Jeong(Sungkyunkwan University)

II. The utility of clinical genomic profiling in the diagnosis and treatment of sarcomas
Eiji Nakada(Okayama University)

III. Development a bone tumor surgical robot for minimally invasive bone tumor surgery and its clinical validation from cadaver studies
Sanghyun Joung(AIRS Inc.)
Ilhyung Park(9988 Hospital)

IV. Locomotive syndrome in cancer patients("Cancer Locomo") : a new frontier for both orthopaedic surgery and oncology
Jungo Imanishi(Teikyo University)

V. Local tumor ablation and recycling machine using radiofrequency dielectric heating
Min Wook Joo(The Catholic University of Korea)

VI. Collaborative Study Proposal: Asian multi-center prospective randomized phase III study for myxofibrosarcoma
Shintaro Iwata(National Cancer Center Hospital)

15:30~15:50 ***Coffee Break***

15:50~17:20 **Case Conference 3 (Case 11-16)**
Moderator : Han-soo Kim(Seoul National University)
Yoshihiro Nishida(Nagoya University)

Presentor : **Yang Guk Chung**(The Catholic University of Korea)
Hiroshi Koike(Nagoya University)
Hyun-Guy Kang(National Cancer Center Korea)
Tomohiro Fujiwara(Okayama University)
Yoon Joo Cho(The Catholic University of Korea)
Yu Toda(National Cancer Center Hospital)

17:20~17:30 Closing address **Dr. Hyun-Guy Kang**, President of KMSTS

17:30~17:40 Group Photo

18:00~ Reception at Yong-gwang Hwetjip
(35, 106beon-gil Bosu-daero, Jung-gu, Busan)